

Direktion in-C-

Die Klarinettenpolka Nr. I

von Hans Blank

Flottes Polkatempo

Solo-Klar.

18

Fine

f

Fine f

24

mf Trpt. Th.

mf

f

mf

f

30

mf

f

mf

f

f

36

D.S. al Fine
dann Trio

Trio

1. x Solo-Kl.
2. x Flöte

mf

1. x Th./Bar./Sax.
2. x Solo-Klar.

p

p

40

46

52

Tutti Tenh./Bar.

Flg/sax

f

Klar.

58

64

70

75

CODA

1986

BESETZUNG:

Direktion in-C-
Solo-Klarinette
Flöte
Oboe

1.Es-Alt-Sax.
2.Es-Alt-Sax.
1.Tenor-Sax.
2.Tenor-Sax.
Bariton-Sax.

Horn I/II in-Es-
Horn III/IV in-Es-
Tenorhorn I
Tenorhorn II/III
Bariton in-C-

Schlagzeug
Pauken

Fagott
Es-Klarinette
1.B-Klarinette
2.B-Klarinette
3.B-Klarinette

Flügelhorn I
Flügelhorn II
Trompete I
Trompete II
Trompete III/IV

Posaune I
Posaune II
Posaune III
Tuba I
Tuba II

Solo-Klarinette

Die Klarinettenpolka Nr. I

von Hans Blank

Flottes Polkatempo

7

10

16

Fine

23

mf

32

mf

38

mf

2. x SOLO

mf

46

54

15

f

75

f

D.S. al Fine dann Trio

D.S. al Coda

Flöte

Die Klarinettenpolka Nr. I

von Hans Blank

Flottes Polkatempo

Solo-Klar.

f *mf*

9

17

f Fine *f*

25

mf *f* *mf*

34

f D. S. al Fine dann Trio

38

Trio 1. x tacet

nur beim 2. x *mf*

45

53

61

69

1. 2.

D. S. al C dann Coda

Coda

75

f

Oboe

Die Klarinettenpolka Nr. I

von Hans Blank

Flottes Polkatempo

Fagott

Die Klarinettenpolka Nr. I

von Hans Blank

Flottes Polkatempo

- Measures 9-18: Continues with a steady rhythmic pattern.
- Measures 19-26: Includes a first ending bracket, a *Fine* marking, and dynamics of *f* and *mf*.
- Measures 27-34: Includes a second ending bracket and dynamics of *f* and *mf*.
- Measures 35-37: Ends with the instruction *D.S. al Fine dann Trio*.
- Measures 59-67: Continues with a rhythmic pattern.

Die Klarinettenpolka Nr. I

Es-Klarinette

von Hans Blank

Flottes Polkatempo

solo-Klar.

Fine *f*

D. S. al Fine dann Trio

Trio

D. S. al Fine dann Goda

Goda

Klarinette I

Die Klarinettenpolka Nr. I

von Hans Blank

Flottes Polkatempo

Klarinette II

Die Klarinettenpolka Nr. I

von Hans Blank

Flottes Polkatempo

Klarinette III

Die Klarinettenpolka Nr. I

von Hans Blank

Flottes Polkatempo

Es-Alt-Sax. I

Die Klarinettenpolka Nr. I

von Hans Blank

Flottes Polkatempo

1. Klar.

f

p

10

Fine

21

Tenor

f

mf

f

mf

32

1. 2.

f

D.S. al Fine d. Trio

38

Trio

1. x Ten.

mf

2. x tacet

49

Tutti

f

60

70

f

D.S. al dann Coda

Coda

f

Es-Alt-Sax. II

Die Klarinettenpolka Nr. I

von Hans Blank

Flottes Polkatempo

Trio

Tenor-Sax. I

Die Klarinettenpolka Nr. I

von Hans Blank

Flottes Polkatempo

f (1. Horn)

13 8

Fine *f* *mf*

26 *f* *mf* 1. 2.

34 *f* D.S. al Fine dann Trio

38 Trio *mf* 2.x tacet

47 *f*

57

68 *f* D.S. al Coda

Coda *f*

Tenor-Sax. II

Die Klarinettenpolka Nr. I

von Hans Blank

Flottes Polkatempo

Bariton-Sax.

Die Klarinettenpolka Nr. I

von Hans Blank

Flottes Polkatempo

10

21

30

38

47

58

68

f *p* *mf* *f* *p* *f* *f*

1. 2.

D.S. al Fine

Trio

D.S. al Coda

f

Flügelhorn I

Die Klarinettenpolka Nr. I

von Hans Blank

Flottes Polkatempo

Flügelhorn II

Die Klarinettenpolka Nr. I

von Hans Blank

Flottes Polkatempo

Trompete I

Die Klarinettenpolka Nr. I

von Hans Blank

Flottes Polkatempo

1. Klar. -

19

28

36

38 Trio

55

65

74

Coda

Trompete II

Die Klarinettenpolka Nr. I

von Hans Blank

Flottes Polkatempo

Trompete III/IV

Die Klarinettenpolka Nr. I

von Hans Blank

Flottes Polkatempo

Horn I/II in-Es-

Die Klarinettenpolka Nr. I

von Hans Blank

Flottes Polkatempo

8

18

26

34

38

47

57

68

f *p* *f* *mf* *f* *p* *f*

Fine *f* *mf*

Trio *p*

D.S. al FINE dann Trio

Coda

Coda

Horn III/IV in-Es- Die Klarinettenpolka Nr. I

von Hans Blank

Flottes Polkatempo

Tenorhorn I

Die Klarinettenpolka Nr. I

von Hans Blank

Flottes Polkatempo

1. Flüg.

f *p*

10

f *mf* *f*

21

30

f *mf* *f*

Trio₃₈

mf *2. x tacet*

48

Tutti

f

58

69

f *f*

Coda₇₅

f

D.S. al Fine

Trio

D.S. al Coda

Tenorhorn II/III

Die Klarinettenpolka Nr. I

von Hans Blank

Flottes Polkatempo

1 *f* Bar. ----- *p* Horn

10

20 *f* *mf* *f*

Fine

29 *mf* *f* Bar. ----- D.S. al Fine

Trio 38 *p*

47

57

67 *f* Bar. ----- D.S. al Coda

Coda *f*

Bariton

Die Klarinettenpolka Nr. I

von Hans Blank

Flottes Polkatempo

9

19 Fine f mf

27 f

35 D.S. al Fine dann Trio

Trio 38 mf 2. x tacet

48 f

58

69 f D.S. al Coda

Coda f

Posaune I

Die Klarinettenpolka Nr. I

von Hans Blank

Flottes Polkatempo

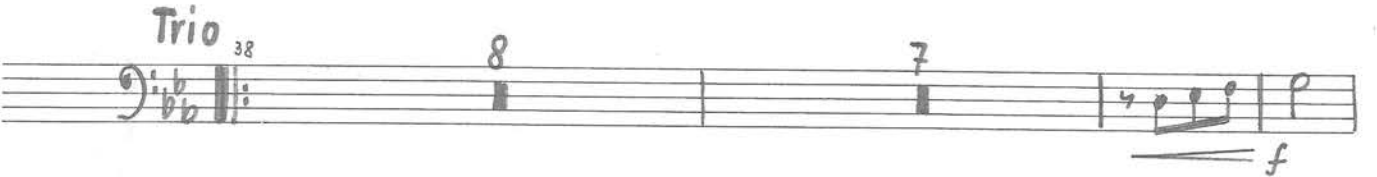
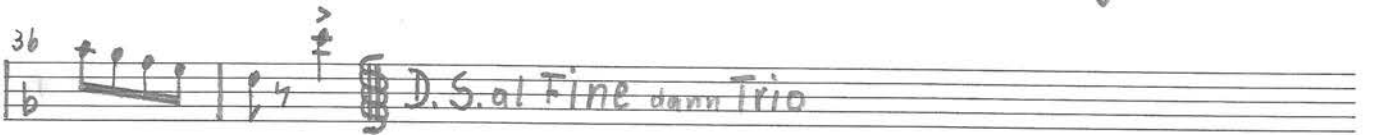

Posaune II

Die Klarinettenpolka Nr. I

von Hans Blank

Flottes Polkatempo

Posaune III

Die Klarinettenpolka Nr. I

von Hans Blank

Flottes Polkatempo

13 *f* *mf* *Fine* *f* *mf*

26 *f* *mf* 1. 2.

34 *f* *D.S. al Fine* *dann Trio*

38 *Trio* 8 7

53 *f*

63 1. 2.

71 *D.S. al* *dann Coda*

Coda *f*

Tuba I

Die Klarinettenpolka Nr. I

von Hans Blank

Flottes Polkatempo

9

19

27

35

Trio 38

47

56

66

Coda

f *p* *mf* *f* *p* *f*

D. S. al Fine dann Trio

D. S. al Coda

Die Klarinettenpolka Nr. I

Tuba II

von Hans Blank

Flottes Polkatempo

Schlagzeug

Die Klarinettenpolka Nr. I

von Hans Blank

Flottes Polkatempo

1 *f* 2 3 4 *p* 5 6 7 8 9 10 *Fine*

21 *f* 22 23 24 25 26 27 28 29 30 31 32 33 *mf* 34 35 36 37 *f* *D. S. al Fine*
Trio

38 *p* 39 40 41 42 43 44 45 46 47 48 49

50 51 52 53 54 55 56 57 58 59 *f* 60 61

62 63 64 65 66 67 68 69 70 71

72 *D. S. al Coda*

Coda *f*

Die Klarinettenpolka Nr. I

Pauken

von Hans Blank

Flottes Polkatempo

